Cronoprogramma Microzonazione Sismica per aggiornamento MS2 Gazzola

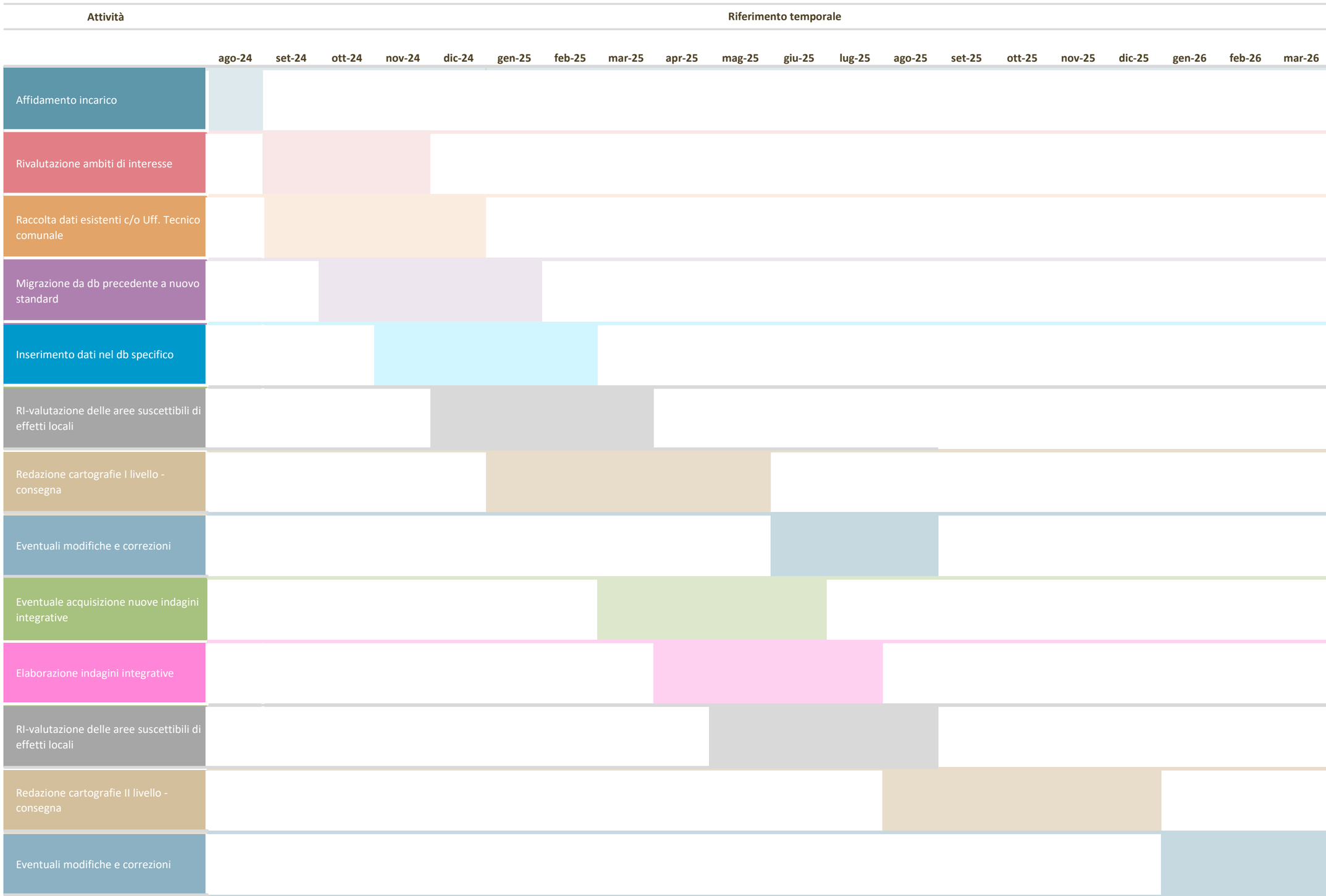

GeoTest s.r.l.
Via E. Fermi, 113
29031 - Loc. Trevozzo - Alta Val Tidone (PC)
info@geotestsrl.com